

## ACT Student Opinion Survey (Northwest Edition) Survey Findings

### Section IV -- College Environment -- *Rules & Policies*

Question #: **23**

Question Descrip.: **Rules governing student conduct at this college.**

(indicate level of satisfaction: Very satisfied to Very dissatisfied)

<b>Spring 2006 survey</b>				
response category	# Lane	% Lane	# All Oregon	% All Oregon
Very satisfied	72	17.5%	470	16.2%
Satisfied	170	41.4%	1,078	37.2%
Neutral	154	37.5%	919	31.7%
Dissatisfied	12	2.9%	257	8.9%
Very dissatisfied	3	0.7%	171	5.9%
total responses	411	100%	2,895	100%

**Example 1:** 72 Lane students (17.5% of Lane students responding to this question on the spring 2006 survey) reported they were "Very satisfied" with the "Rules governing student conduct" at Lane.

**Example 2:** 470 Oregon community college students (16.2% of all students responding to this question on the spring 2006 survey) reported they were "Very satisfied" with the "Rules governing student conduct" at their college.

**Notes:** 1. Only students who responded to this question are included in the calculation of percent.

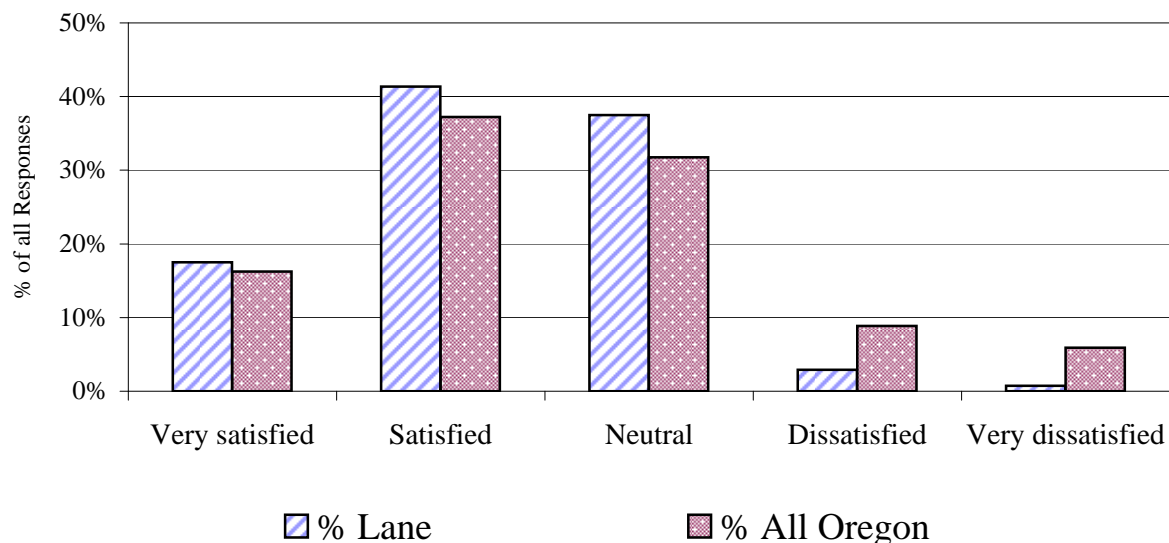

ACT Student Opinion Survey (Northwest Edition)  
Survey Findings

**Section IV -- College Environment -- Rules & Policies**

Question #: 24

Question Descrip.: **Student voice in college policies.**

(indicate level of satisfaction: Very satisfied to Very dissatisfied)

**Spring 2006 survey**

response category	# Lane	% Lane	# All Oregon	% All Oregon
Very satisfied	40	10.9%	228	9.4%
Satisfied	106	28.9%	656	27.1%
Neutral	169	46.0%	1,152	47.6%
Dissatisfied	36	9.8%	237	9.8%
Very dissatisfied	16	4.4%	148	6.1%
total responses	367	100%	2,421	100%

**Notes:** 1. Only students who responded to this question are included in the calculation of percent.

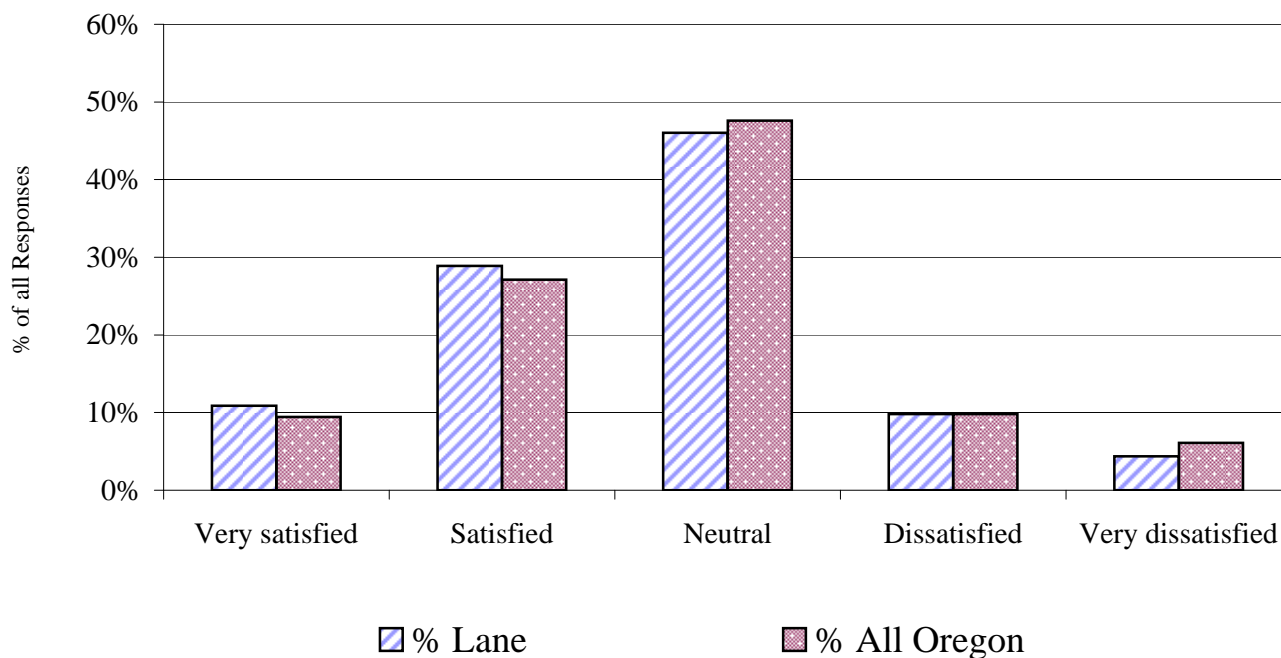

ACT Student Opinion Survey (Northwest Edition)  
Survey Findings

**Section IV -- College Environment -- Rules & Policies**

Question #: 25

Question Descrip.: **Academic probation and suspension policies.**

(indicate level of satisfaction: Very satisfied to Very dissatisfied)

**Spring 2006 survey**

response category	# Lane	% Lane	# All Oregon	% All Oregon
Very satisfied	24	8.1%	209	9.6%
Satisfied	81	27.2%	584	26.9%
Neutral	175	58.7%	1,101	50.7%
Dissatisfied	12	4.0%	185	8.5%
Very dissatisfied	6	2.0%	91	4.2%
total responses	298	100%	2,170	100%

**Notes:** 1. Only students who responded to this question are included in the calculation of percent.

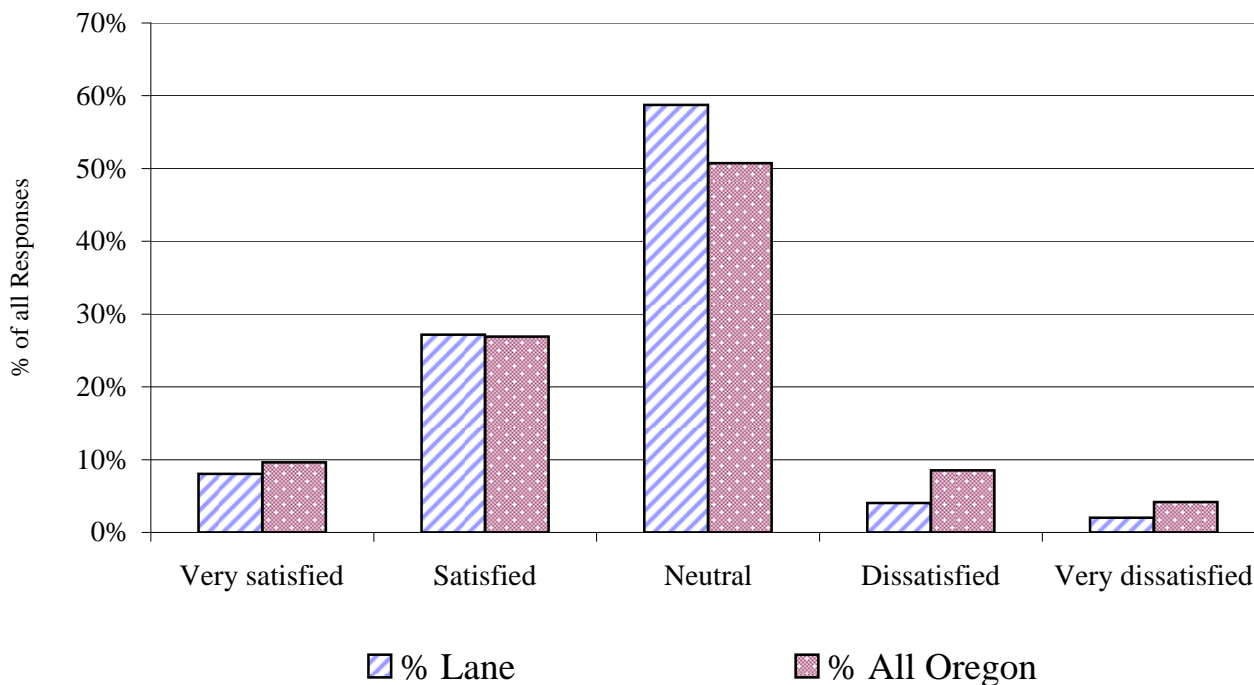

ACT Student Opinion Survey (Northwest Edition)  
Survey Findings

**Section IV -- College Environment -- Rules & Policies**

Question #: 26

Question Descrip.: **Purposes for which student activity fees are used.**

(indicate level of satisfaction: Very satisfied to Very dissatisfied)

<b>Spring 2006 survey</b>				
response category	# Lane	% Lane	# All Oregon	% All Oregon
Very satisfied	31	7.5%	205	8.0%
Satisfied	106	25.7%	641	25.0%
Neutral	171	41.4%	1,295	50.5%
Dissatisfied	57	13.8%	276	10.8%
Very dissatisfied	48	11.6%	147	5.7%
total responses	413	100%	2,564	100%

**Notes:** 1. Only students who responded to this question are included in the calculation of percent.

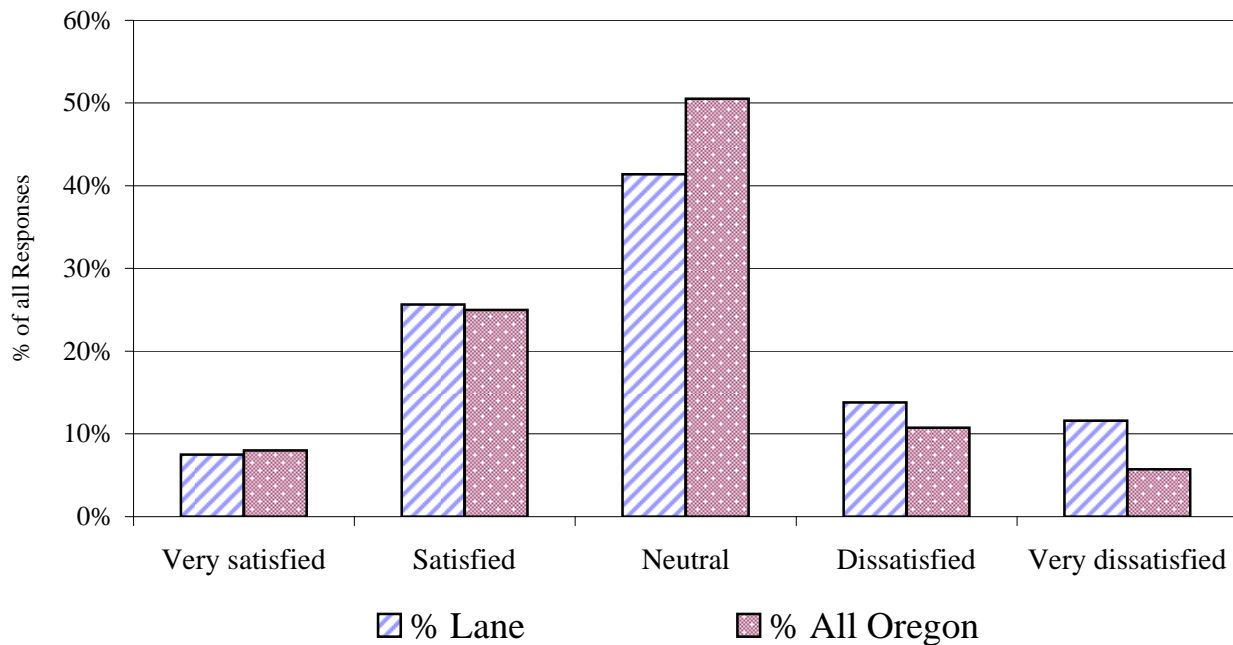

ACT Student Opinion Survey (Northwest Edition)  
Survey Findings

**Section IV -- College Environment -- Rules & Policies**

Question #: 27

Question Descrip.: **Personal security / safety at this college.**

(indicate level of satisfaction: Very satisfied to Very dissatisfied)

<b>Spring 2006 survey</b>				
response category	# Lane	% Lane	# All Oregon	% All Oregon
Very satisfied	86	19.8%	573	18.7%
Satisfied	192	44.2%	1,169	38.1%
Neutral	131	30.2%	830	27.1%
Dissatisfied	19	4.4%	311	10.1%
Very dissatisfied	6	1.4%	184	6.0%
total responses	434	100%	3,067	100%

**Notes:** 1. Only students who responded to this question are included in the calculation of percent.

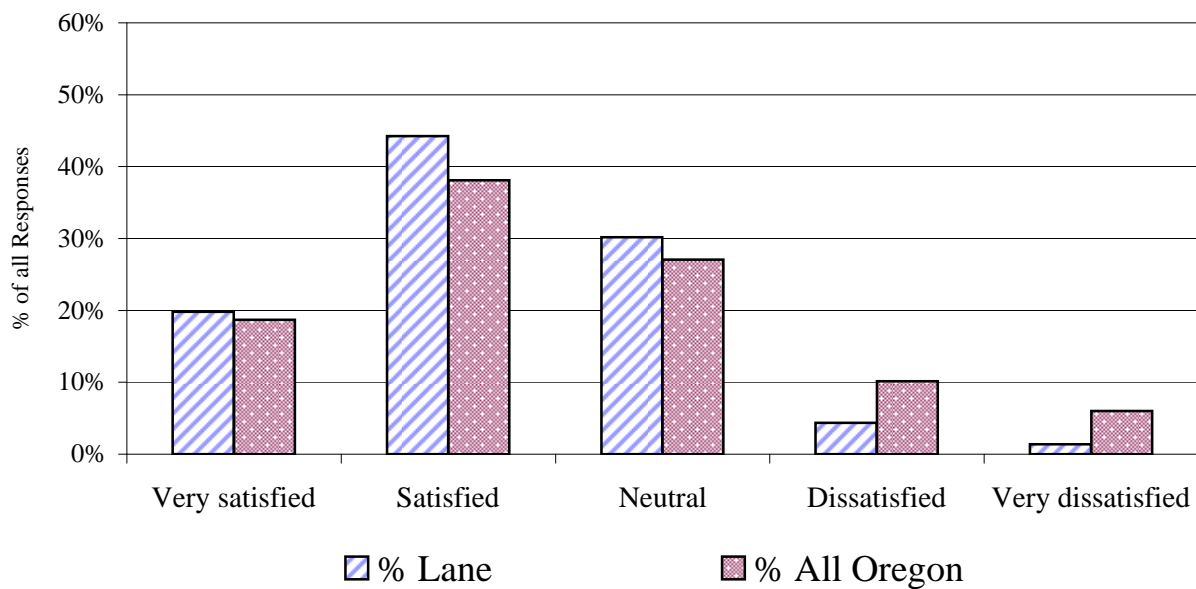

Question #: 23

Question Descrip.: **Rules governing student conduct at this college.**

(indicate level of satisfaction: Very satisfied to Very dissatisfied)

**Lane**

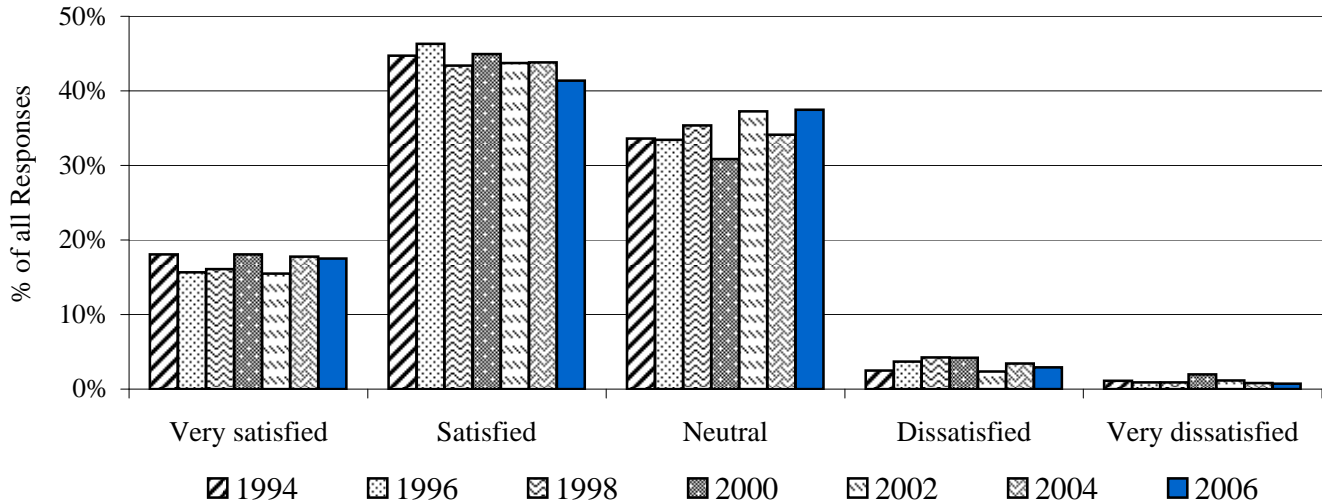

**Interpretation:** This chart represents students' responses from seven surveys -- 1994, 1996, 1998, 2000, 2002, 2004 and :

**All Oregon**

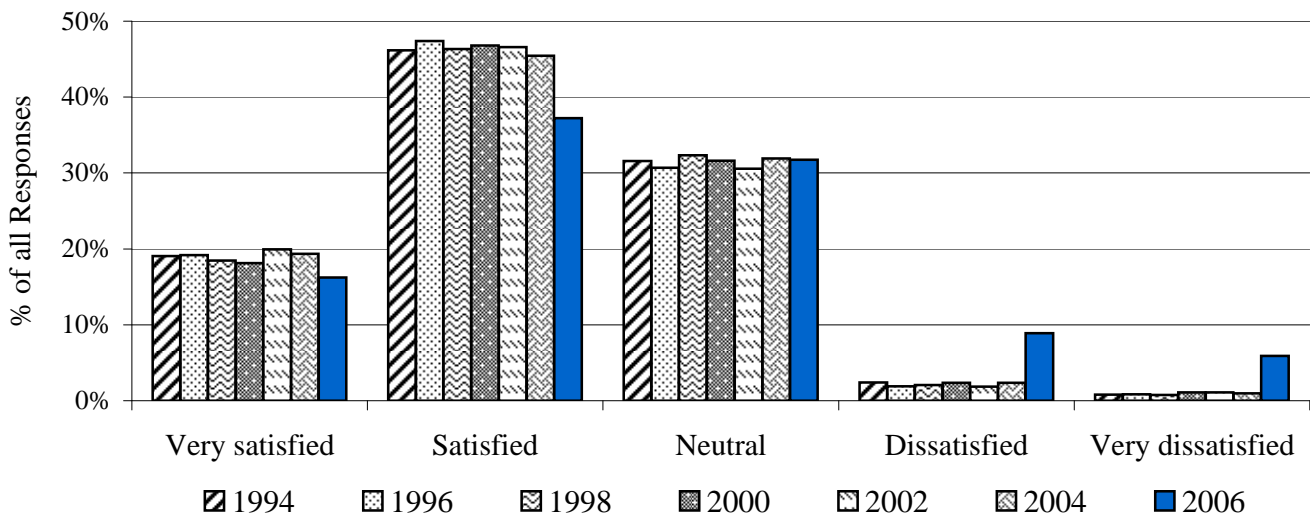

**Interpretation:** This chart represents students' responses from seven surveys -- 1994, 1996, 1998, 2000, 2002, 2004 and :

**Notes:** 1. Only students who responded to this question are included in the calculation of percent.

Question #: 24

Question Descrip.: **Student voice in college policies.**

(indicate level of satisfaction: Very satisfied to Very dissatisfied)

### Lane

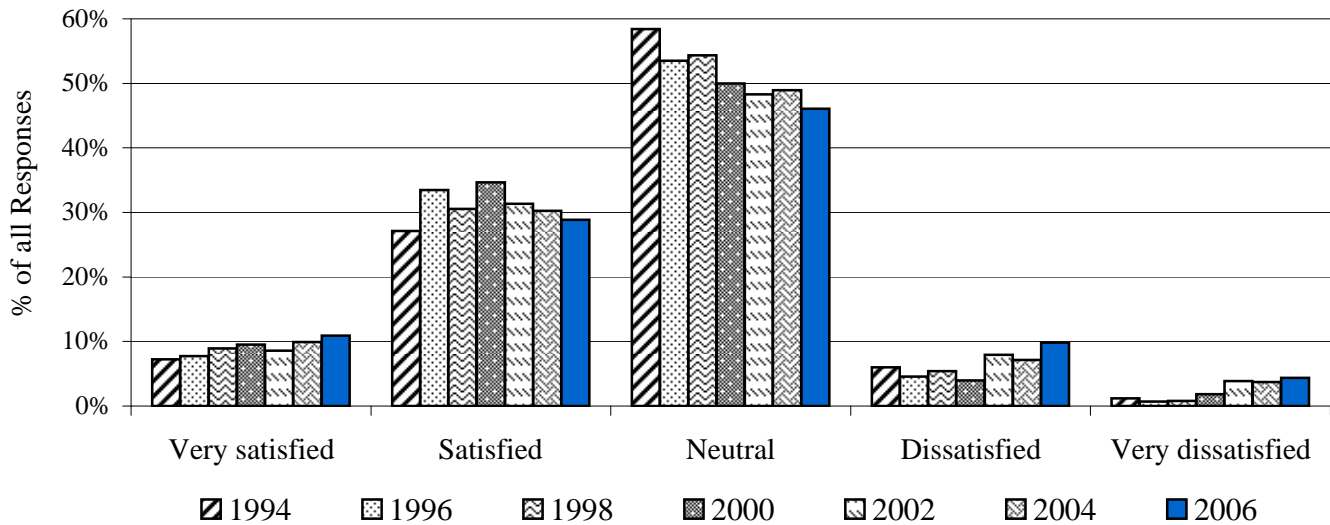

### All Oregon

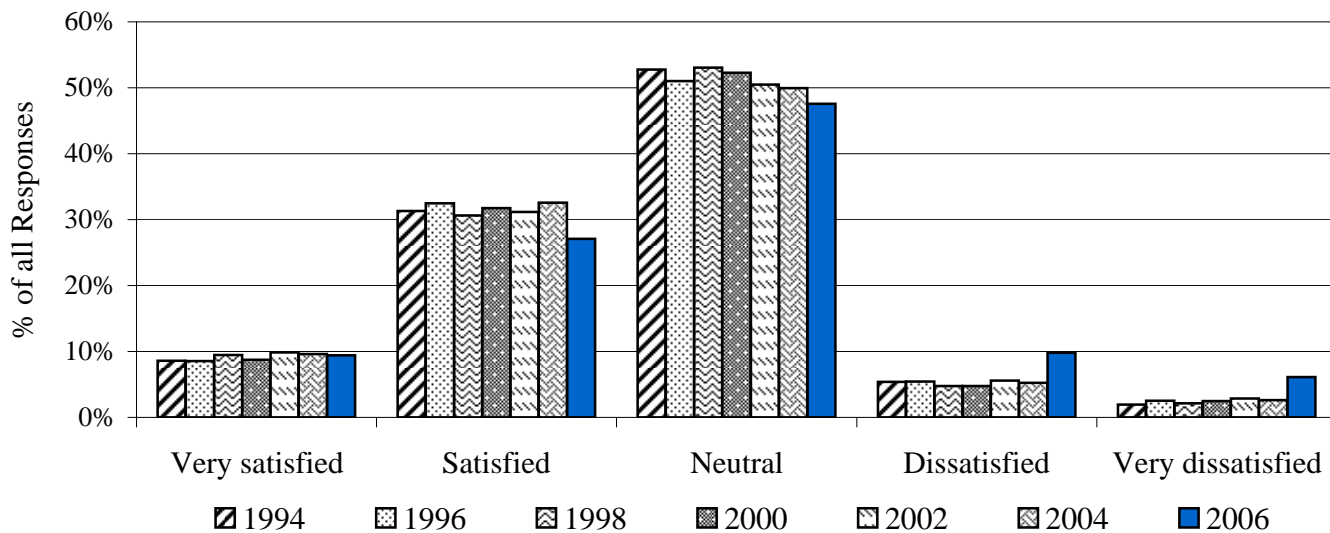

Notes: 1. Only students who responded to this question are included in the calculation of percent.

Question #: 25

Question Descrip.: **Academic probation and suspension policies.**

(indicate level of satisfaction: Very satisfied to Very dissatisfied)

### Lane

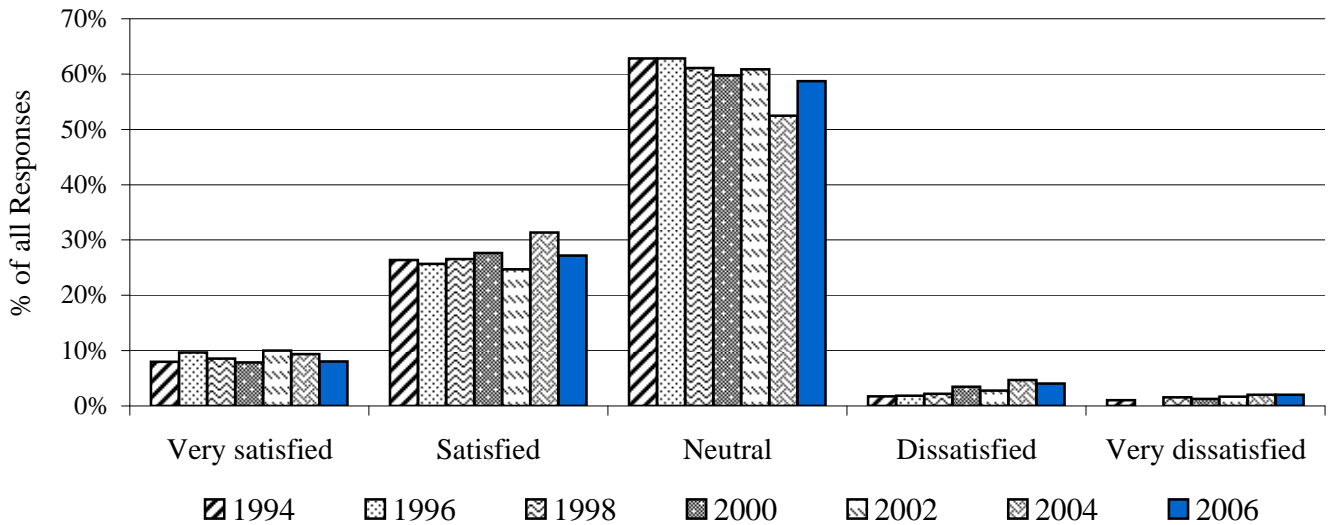

### All Oregon

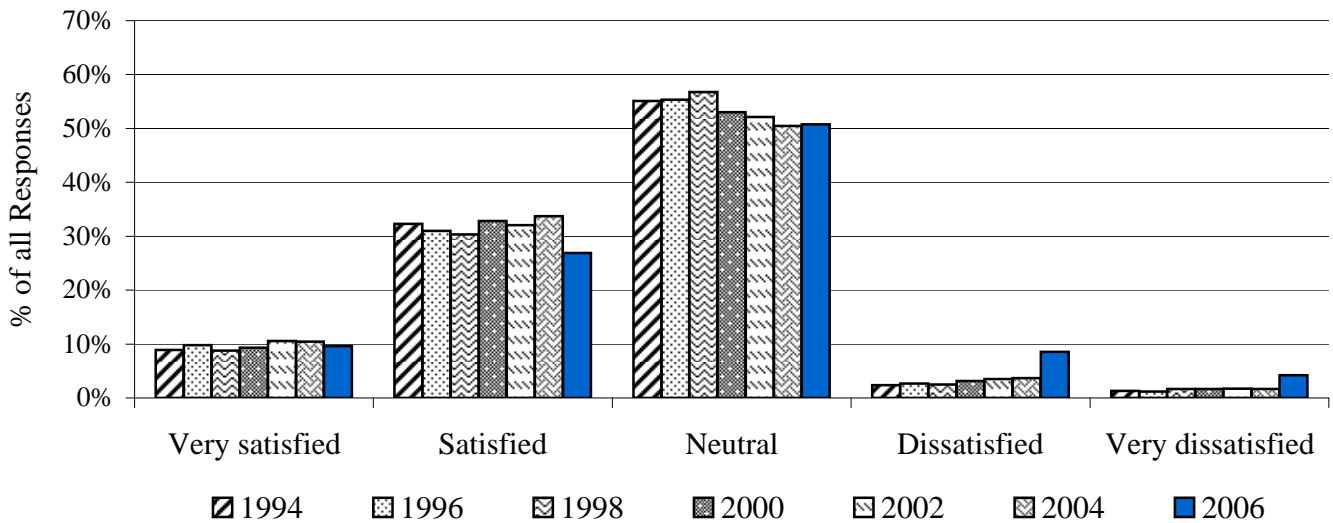

Notes: 1. Only students who responded to this question are included in the calculation of percent.

Question #: 26

Question Descrip.: **Purposes for which student activity fees are used.**

(indicate level of satisfaction: Very satisfied to Very dissatisfied)

### Lane

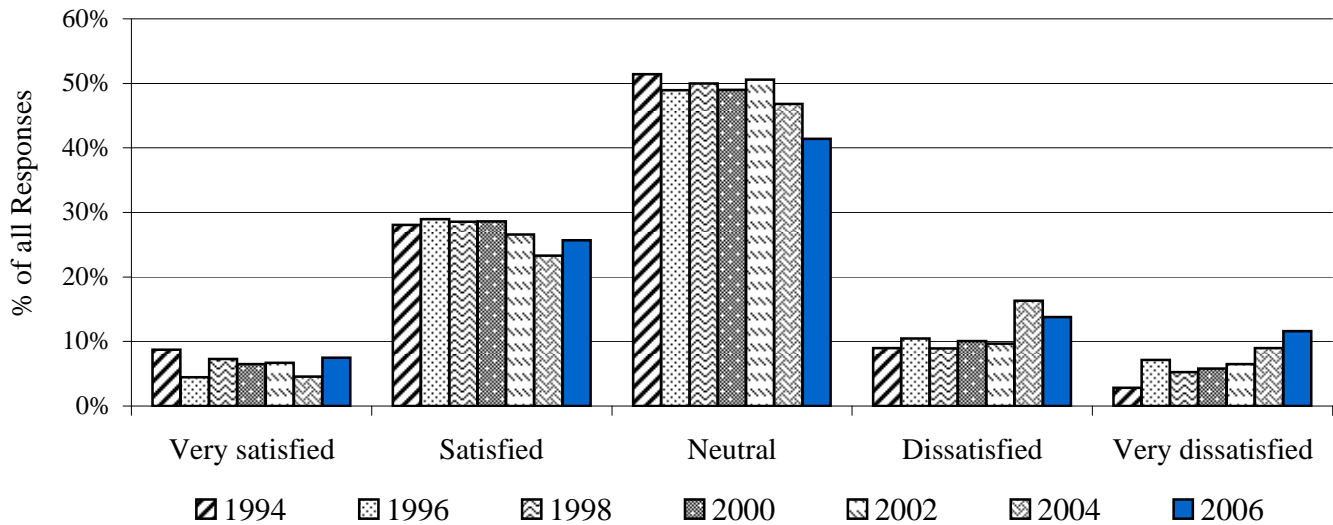

### All Oregon

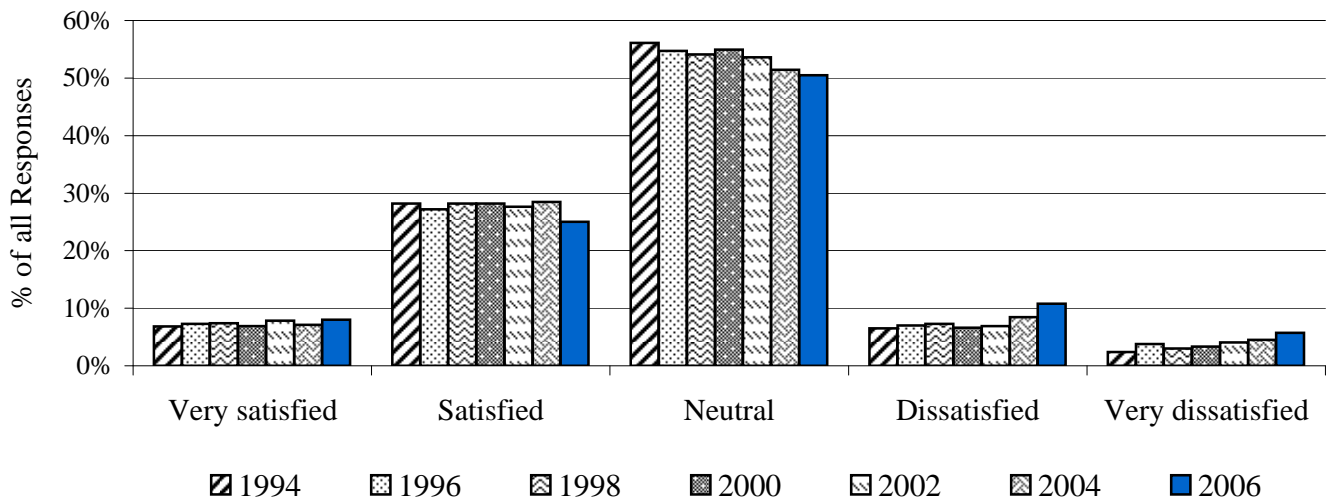

Notes: 1. Only students who responded to this question are included in the calculation of percent.

Question #: 27

Question Descrip.: **Personal security / safety at this college.**

(indicate level of satisfaction: Very satisfied to Very dissatisfied)

### Lane

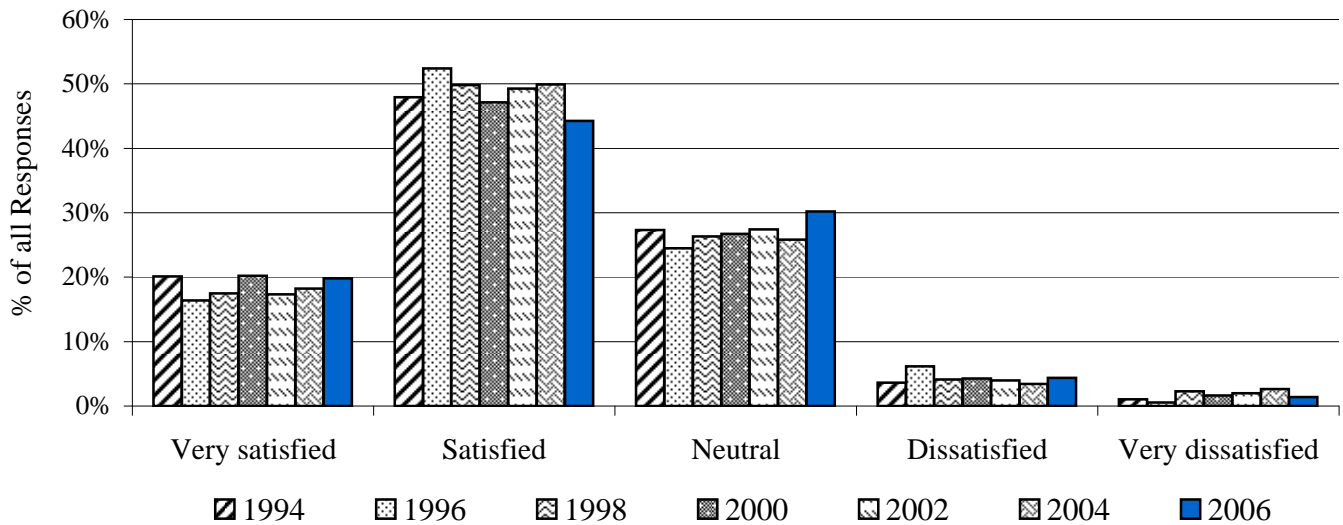

### All Oregon

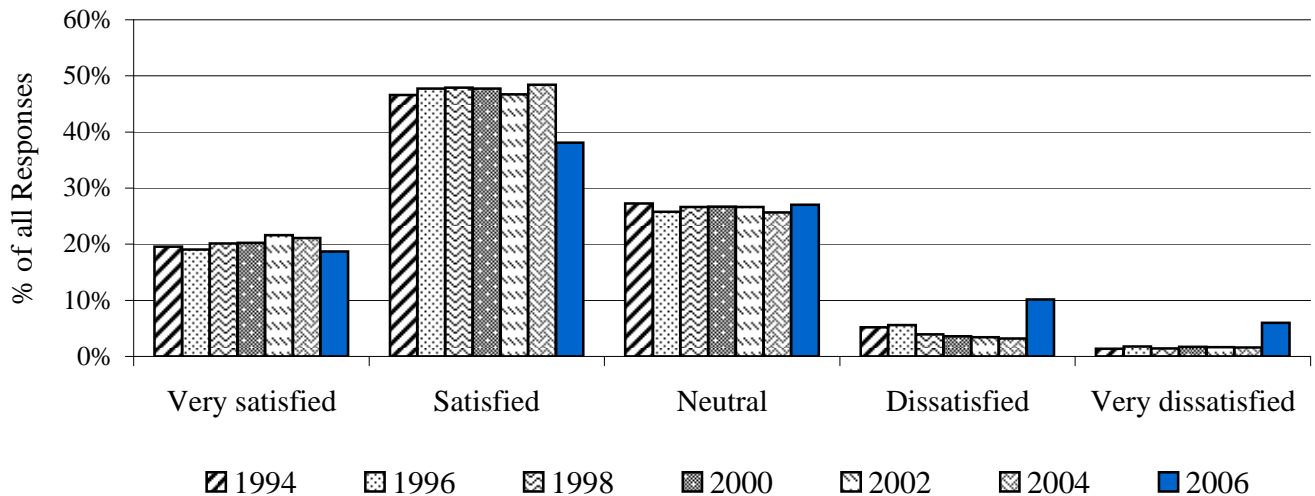

Notes: 1. Only students who responded to this question are included in the calculation of percent.