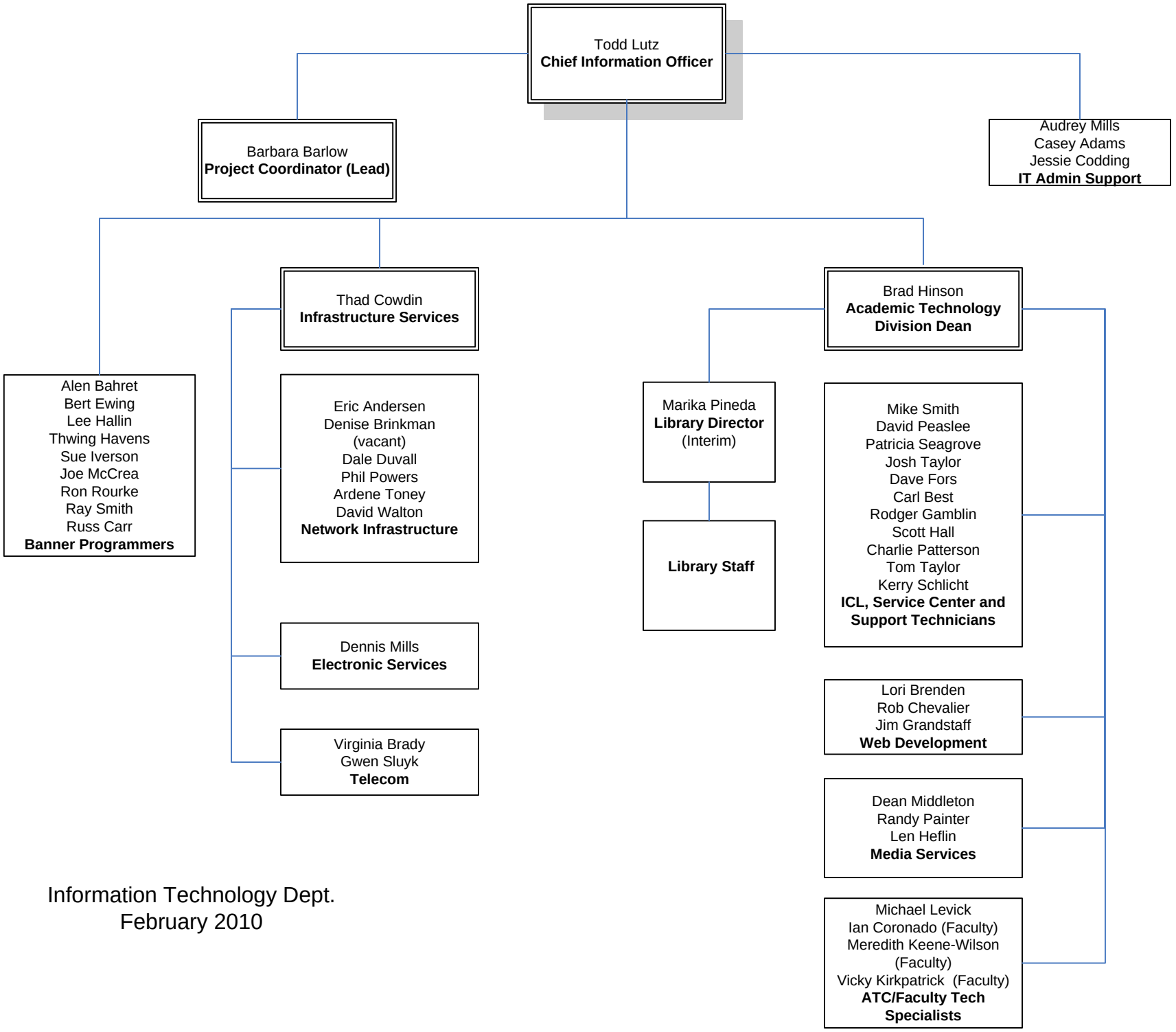

Information Technology Dept.
February 2010